

St Mary's Lighthouse and Visitor Centre HLF Bid



Chris Bishop, Arts, Museums and Heritage Manager



Context

- Capita Condition Survey-Sept 2013
- St Mary's Optic Return
- Investment Board agreement - 2015
- Cabinet agreement - 2015



Restoration of the Lighthouse and Keepers' Cottages

- Repair
- Remodel
- Reconnect



Renewal of Museum/Heritage Offer

- New Interpretation
- Renewed Education Offer
- Return of Original St Mary's Optic

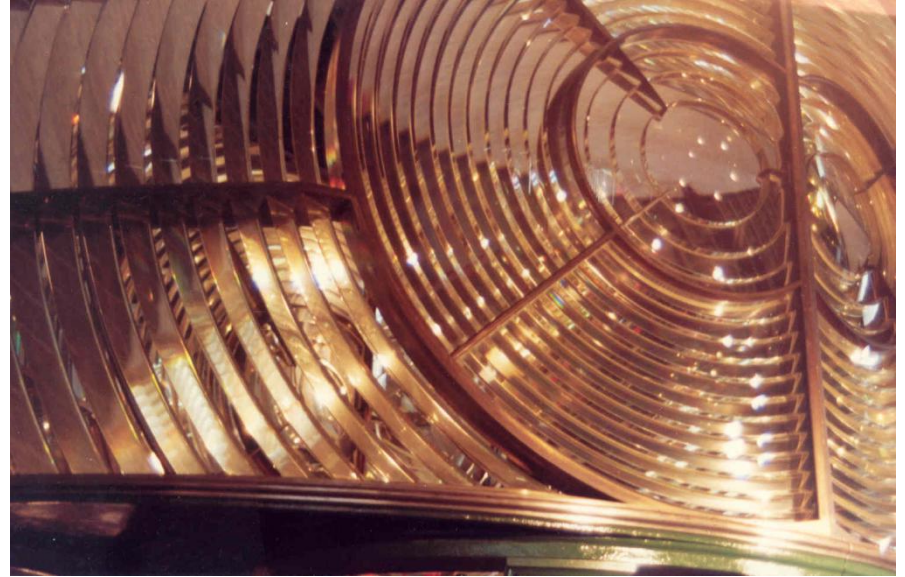

Recent Progress – HLF Bid

- HLF Bid – Feb 2016
- Stage One outcome – May 2016
- Permission to Start – June/July 2016

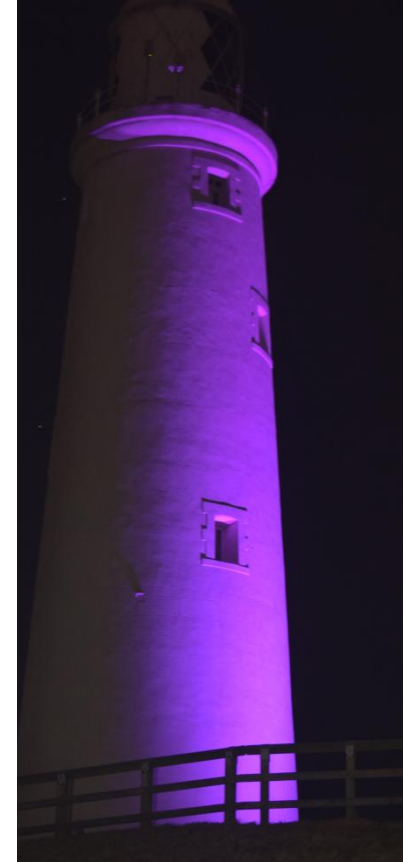

What next? – Development

June 2016 – May 2017

- Capital works –
 - Structural investigations and surveys
- Interpretation-
 - Feasibility Study
- Consultation and Engagement – *Back the Bid*
- Plans –
 - Business, Marketing, Volunteer, Conservation, Management and Maintenance, Activity Plan
- HLF Stage 2 Bid submission – May 2017



Design option

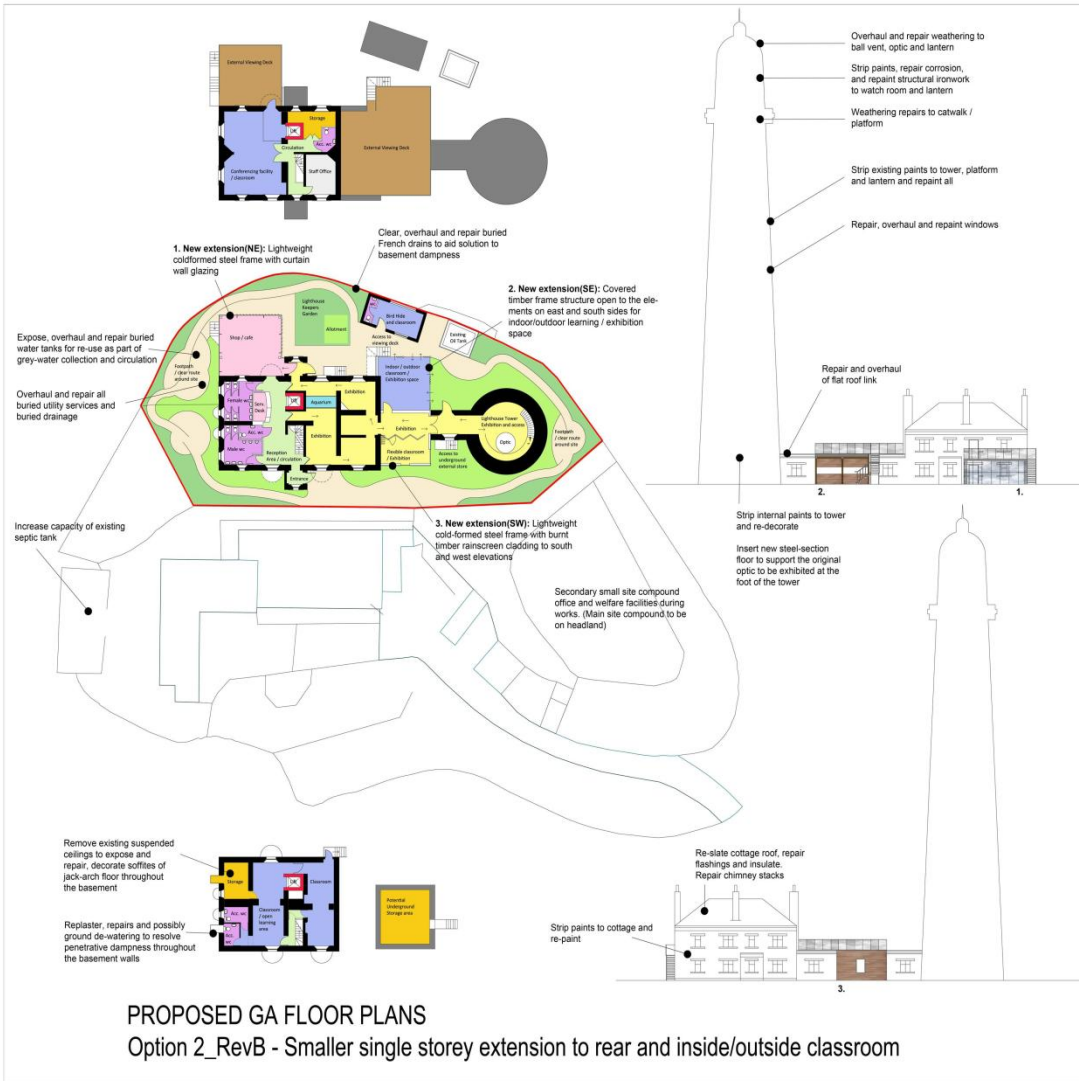

NOTES
 1 Do not scale this drawing
 2 Site dimensions to be taken
 3 Contract administrator to be notified of any discrepancies prior to ordering of equipment and/or materials.

KEY

- Viewing Deck
- Storage
- Classroom / Conference
- Lift
- Exhibition
- Aquarium
- WC's
- Shop / Cafe
- Circulation
- Gardens
- Allotment / Herb Gardens
- Office

B	SM	ML	18.08.15	Extension footprint reduced as per IFC comments. Lift position moved and associated circulation, w.c. classroom alterations.
A	SM	MT	17.06.15	Extension not revised to IFC. Lift position altered and external stair position altered as per conservation officer's comments.
Rev	By	Chk'd	Date	Description

Client
North Tyneside Council

CAPITA
property design
North Tyneside Council, Quadrant, The
Silverline North, Cobble Business Park,
North Tyneside, NE27 9BY
Tel: 0191 643 4809

Project
**St Mary's Lighthouse,
Whitley Bay**

Drawing Title
**Proposed Plans & Elevations
Option 2 - Single Storey
Extension with lift to first floor level**

Drawn By	SM	Date	26.01.15
Checked By	AA	Date	26.01.15
Approved By	MT	Date	26.01.15

Drawing Number
CS078314-A-005

Drawing Scale
1:200@A1

Drawing Status
**FEASIBILITY/ TENDER/
CONTRACT/AS BUILT**



Future vision – Artist impression



Future – Artist impression

